

Acute Disseminated Encephalomyelitis– A Case Series

Sonia Madan, S. Aneja, R. P. Tripathi*, A. Batra*, Anju Seth and Veena Taluja

From the Department of Pediatrics, Lady Hardinge Medical College; New Delhi and

*Department of Radiology; INMAS, Delhi, India.

Correspondence to: Sonia Madan, B-3/17A, Lawrence Road, Delhi 110 035.

E-mail: Sachin@ndf.vsnl.net.in; Sachinmakhija25573@yahoo.com

Manuscript received: November 11, 2003, Initial review completed: February 6, 2004;

Revision accepted: October 25, 2004.

Acute disseminated encephalomyelitis (ADEM) is an uncommon inflammatory demyelinating disease involving central nervous system white matter. A series of seven cases seen over a period of one year have been described. The patients presented with acute onset of focal neurological deficit (3 patients), alteration of sensorium (3) and ataxia (1). CT scan showed non specific hypodensity in 4 cases and was normal in 3 patients. MRI showed characteristic radiological changes. Complete recovery was seen in 3 patients, one died and 3 were left with sequelae.

Key words: Acute disseminated encephalomyelitis, Methyl prednisolone, MRI.

ADEM is a monophasic, polysymptomatic disorder involving central nervous system white matter. This immune mediated inflammatory process commonly follows viral infections, or may occur after vaccination. ADEM accounts for up to one third of all known cases of encephalitis. The polysymptomatic presentation reflects demyelinating lesions and consists of various combinations of motor, sensory, visual and cognitive symptoms. The clinicoradiological profile of 7 patients with acute disseminated encephalomyelitis is presented in this paper.

Subjects and Methods

The patients reported in this study were seen at Kalawati Saran Children's Hospital, Delhi during the period of April 2000-March 2001. ADEM was suspected by development of acute neurological deficit occurring in close temporal relationship with a viral infection or vaccination and confirmed by typical radiological appearance on MRI. Cranial noncontrast and contrast enhanced CT was performed for all patients. MRI was performed for all patients with 1.5 T Magnetom vision of Siemens,

Germany having a gradient strength of 25 MT/min. The non-contrast enhanced spin echo MRI was used to take axial, coronal, sagittal T1 weighted, T2 weighted spin echo images. In all planes slice thickness was 5 mm. Patients were followed up for a minimum of 6 months and follow up MRI was performed in 2 patients.

Results

The present study is a case series of seven patients diagnosed as ADEM by clinical presentation and radiological appearance and followed up for a minimum of 6 months. The cases have been summarized in *Table I*. The patients in our series, diagnosed as ADEM had very variable and polysymptomatic presentation. Three patients presented with focal presentation in the form of hemiparesis and focal seizures whereas there were cerebellar signs and generalized seizures in 1 patient. Three patients presented with altered sensorium. There was history of immunization in 2 patients (DPT/OPV in 1 and measles in other). CT Scan was normal or showed nonspecific hypo density. MRI clinched the diagnosis showing demyelination. This was

TABLE 1—Clinical Profile of the Patients.

St. No.	Age (Yr) Sex	Triggering factor	Clinical features Duration	CSF Findings	CT Scan	MRI findings (T2W)	Steroid therapy	Outcome
1	2 Yr M	URI, DPT, OPV Immunisation	Left Hemiparesis 2 days	Normal	Normal	Bilateral (B/L) subcortical & Right basal ganglia hyper intensities	None in 10 days	Complete recovery
2.	1 Yr M	None	Right Hemiparesis, Right Focal Seizures 1 day	Protein ↑	Normal	B/L subcortical white matter hyperintensities	None	Right Hemiparesis
3	4 ½ Yr M	URI	Ataxia, seizures Tremulousness of hands and legs 5 days	Normal	B/L Thalamic midbrain and left cerebellar hypodensities	Multiple hyperintensities in middle cerebral peduncle, both thalami and left cerebellar peduncle	Oral prednisolone for 2 weeks	Recovered completely in one month
4.	8 Months M	None	Altered Sensorium, Right Focal seizures 1 day	Normal	B/L basal ganglia hypodensities	B/L asymmetric hyperintensities in parietal area and basal ganglia	None	Expired in 24 hrs of admission
5.	1 ½ yr F	URI	Right Hemiparesis, Right Focal Seizures 2 days	40 Lymphos/mm ³ Protein - normal Sugar -normal	Normal	Multiple B/L hyperintensities in subcortical white matter & basal ganglia	None	Right Hemiparesis
6.	11 Yrs M	None	Altered Sensorium 1 day	Normal	Diffuse Hypo dense non enhancing lesions in bilateral white matter	B/L asymmetric hyperintensities in subcortical white matter	Methyl Prednisolone	Complete recovery in 15 days.
7.	2 ½ Yrs M	Measles Vaccine	Generalised Seizures, Altered Sensorium, Visual Impairment 2 days	Normal	B/L subcortical white matter hypo-densities in frontal, temporal and occipital areas	Multifocal B/L hyperintensities in frontal, temporal and occipital area.	Methyl Prednisolone	Visual Impairment

best seen in T2 weighted sequence of MRI as areas of increased signal involving subcortical white matter, basal ganglia and deep grey matter (*Fig. 1*). Most of our patients had started showing improvement by the time the diagnosis was made, so steroids were administered in 3 patients only.

Discussion

Acute disseminated encephalomyelitis is an acute inflammatory demyelinating disease of central nervous system. It is a monophasic polysymptomatic disease. It occurs due to immune mediated inflammatory process following infection or vaccination. ADEM usually follows viral infections. Viral pathogens commonly implicated are Measles, Varicella, Rubella, Mumps, Herpes Simplex, Herpes Zoster, Epstein Barr Virus, Coxsackie Virus, Hepatitis B, HIV, and Human corona virus. Mycoplasma and Group A beta hemolytic streptococcus have also been incriminated. Symptoms usually follow 1-20 days of viral infection. ADEM may also occur following vaccinations with Measles, mumps, Rubella, Semple antirabies, influenza, small pox vaccine. Rarely it has also been reported following

Organ transplantation, or as a paraneoplastic disorder in some cases of Leukemia and Non Hodgkin Lymphoma.

The age group affected commonly is between 1-20 years. The hallmark of the disease is acute development of neurological signs accompanied by complaints of headache, fever, and alteration of sensorium. Since there is no specific presentation, it can mimic many other neurological disorders. The onset is abrupt with focal and multifocal signs reflecting cerebral (hemiparesis, aphasia) brainstem (Cranial nerve) and spinal cord (paraparesis) involvement. Focal manifestations in the form of hemiplegia, cerebellitis are more common in children than adults as observed in our cases, 4 out of 7 patients reported had focal presentation. The clinical features of post infectious and post vaccinal syndromes are quite similar except that additional peripheral nervous system involvement is more common in cases occurring after rabies vaccine. Radiculopathy has been reported in 82% of cases following nerve tissue rabies vaccine probably because the triggering vaccine contained peripheral nervous tissue(1). Cerebellar symptoms are very strongly associated with post varicella ADEM.

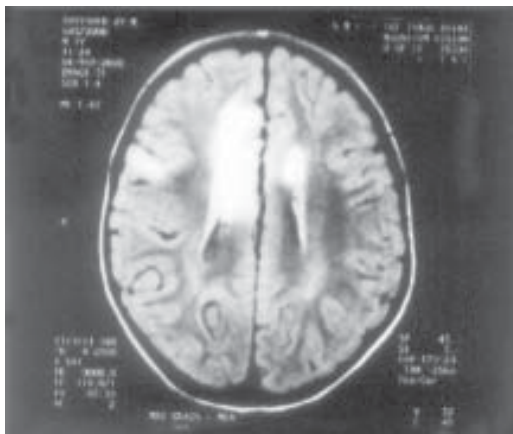

Fig. 2. T2 weighted MRI of the patient 1 showing hyperintensities in basal ganglia and subcortical white matter.

In the presence of suggestive clinical features diagnoses is made by characteristic radiological appearance on MRI. MRI done early facilitates diagnosis and can lead to early treatment with the possibility of improved outcome(2). T2 weighted images reveal areas of increased signal intensity through out the CNS. T2 weighted images are more sensitive than T1 weighted images in detecting abnormalities. The lesions usually involve subcortical white matter and deep-seated grey matter including basal ganglia, thalamus and cerebellum(2). CT Scan may be normal or reveal areas of patchy low attenuation in the white matter. CT Scan lesions do not correspond

Key Messages

- ADEM can mimic many other neurological diseases.
- Multifocal white matter demyelination which is best visualized on MRI is characteristic of this disorder
- Methylprednisolone may improve outcome though some cases may remit spontaneously

to the extent or pattern of clinical disease(3). CT Scan was normal in 3 of our patients. CSF reports and EEG are non-specific. The most frequent findings are a mild mononuclear pleocytosis and mild elevation of proteins. Cerebrospinal fluid studies were normal in 5 patients in our series and showed lymphocytosis in 1 patient and raised protein in another patient.

The pathological features of ADEM are perivenular inflammation and demyelination due to autoimmune mediated response to CNS myelin. Histologic staining for myelin basic protein and myelin oligodendrocyte glycoprotein demonstrates loss of these myelin proteins(4). There are very few studies of ADEM in pediatric age group in India. A study from south India by Murthy, *et al.* in all age groups found viral infections and Semple antirabies vaccine as the most common antecedent events. Multifocal form of presentation was seen in 56.5% of patients in that study(5).

The other diseases that can present with similar clinical picture are viral encephalities, progressive multifocal leucoencephalopathy, mitochondrial encephalopathy, multiple sclerosis and even cerebrovascular accident. An early diagnosis by neuroimaging is important because treatment and prognosis depends on the exact diagnosis. ADEM and MS have many common clinical features including the possibility of a discrete infectious trigger. ADEM can sometimes be multiphasic and episodes may recur within 18 months of the initial attack without the patient going on to develop MS with long term follow up. These

similarities make it more difficult to differentiate between these two diseases solely on clinical basis(6). ADEM is more commonly seen in younger age group whereas MS is more commonly seen in older age (25-30 years). MRI characteristically show asymmetrical periventricular lesions in MS whereas there are bilateral symmetrical sub cortical white matter and deep grey matter hypodensities in ADEM(7). Intrathecal IgG antibodies are seen in 70-90 percent in MS whereas in ADEM Intrathecal IgG are seen in less than 10 percent. Oligoclonal band is seen in 90-95% patients in MS which is persistent. In ADEM only transient Oligoclonal band is seen(8,9).

ADEM is usually a self-remitting disease. Approximately 70% of the patients show complete recovery. Permanent neurological deficit remains in 10-20% of the patients. The mortality in the patients has been reported to be upto 30%. Up to 30% can have relapse if followed for longer period(10). Features that suggest a worse prognosis are coma and complicating seizures. Mild cognitive deficit remains in children who have otherwise recovered clinically and radiologically(11).

Aside from supportive care many agents that target the immune status have been used and reported anecdotally to be effective. These include glucocorticoids, adreno-corticotropin (ACTH), intravenous immunoglobulin, and plasmapheresis and glatiramer acetate. Glucocorticoids are considered effective because of their anti-inflammatory and

immunomodulatory effect with an additional beneficial effect on cerebral edema. ACTH has also been reported by many studies, to be effective in ADEM(12) Intravenous immunoglobulin has been beneficial when used early in the disease course as well as when used late after failure to respond to glucocorticoids(13,14).

Conclusions

ADEM is an acute inflammatory and demyelinating disease with a multifocal clinical presentation. Since there is no pathognomonic clinical or laboratory feature and CT scan is not very sensitive to diagnose this disorder; MRI should be considered early in patients with acute onset of unexplained encephalopathy or focal neurological deficit. It is a self-remitting disease with possible improved prognosis with immunomodulatory agents like steroids.

Contributors: SM worked up the patients, reviewed the literature and drafted the manuscript. SA was the consultant in charge, provided the concept, co drafted the manuscript and revised it critically and is the guarantor of the study. RPT and AB performed the MRI and helped in interpretation and analysis of the radiological data and co drafted the manuscript. AS and VT contributed in data collection and co-drafting of the article.

Funding: None.

Competing Interests: None stated.

REFERENCES

1. Swamy HS, Shankar SK, Chandra PS, Aroor SR, Krishna AS, Perumal VGK. Neuro-logical complications due to beta-propiolactone-inactivated antirabies vaccination. *J Neurol Sci* 1984; 63:111-128.
2. Altahan A, Arora S, Alzeer A, Altahan F, Malabarey T, Daif A. Acute disseminated encephalomyelitis. The importance of early magnetic resonance imaging. *Eur J Neurol* 1997; 4: 52-58.
3. Lukes SA, Norman D. Computed Tomography in acute disseminated encephalomyelitis. *Ann Neurol* 1983; 13: 567-572.
4. Khan S, Yaqub BA, Poser CM, Al Deeb SM, Bohlega S. Multiphasic disseminated encephalomyelitis presenting as alternating hemiplegia. *J Neurol Neurosurg Psychiatry*.1995; 58: 467-470.
5. Murthy JMK, Yangala R, Meena AK, Reddy JJ. Clinical, Electrophysiological and MRI study of Acute Disseminated Encephalomyelitis. *JAPI* 1999; 47: 280-283.
6. Orrell RW, Shakir R, Lane RJM, Kennard C, Wade JPH, Poser CM. Distinguishing acute disseminated encephalomyelitis from multiple sclerosis. *BMJ* 1996; 313: 802-804.
7. Menor F. Demyelinating diseases in childhood: Diagnostic contribution of magnetic resonance. *Rev Neurol* 1997; 25: 966-969.
8. Prabhakar S, Kurien E, Gupta RS, Zielinski S, Freedman MS. Heat Shock protein immunoreactivity in CSF: Correlation with oligoclonal banding and demyelinating disease. *Neurology* 1994; 44: 1644 -1648.
9. Dale RC, Morovat A. Interleukin-6 and Oligoclonal IgG synthesis in Children with Acute Disseminated Encephalomyelitis. *Neuropediatrics* 2003; 34 :141-145.
10. Anlar B, Basaran C, Kose G, Guven A, Haspolat S, Yakut A, *et al.* Acute Disseminated Encephalomyelitis in Children: Outcome and Prognosis. *Neuropediatrics* 2003; 34 : 194-199
11. Hahn CD, Miles BS, MacGregor DL, Blaser SI, Banwell BL, Hetherington CR. Neurocognitive outcome after acute disseminated encephalomyelitis. *Neuropediatrics* 2003 ; 29 : 117-123.
12. Poser CM. Corticotropin is superior to corticosteroids in the treatment of MS. *Arch Neurol* 1989; 46: 946-947.
13. Finsterer J, Grass R, Stolberger C, Mamoli B. Immunoglobulins in acute parainfectious disseminated encephalomyelitis. *Clin Neuropharmacol* 1998; 21: 258-261.
14. Hahn JS, Siegler DJ, Enzmann D. Intravenous gammaglobulin therapy in recurrent acute disseminated encephalomyelitis. *Neurology* 1996; 46:1173-1174.